

# COMANSA LC 1060

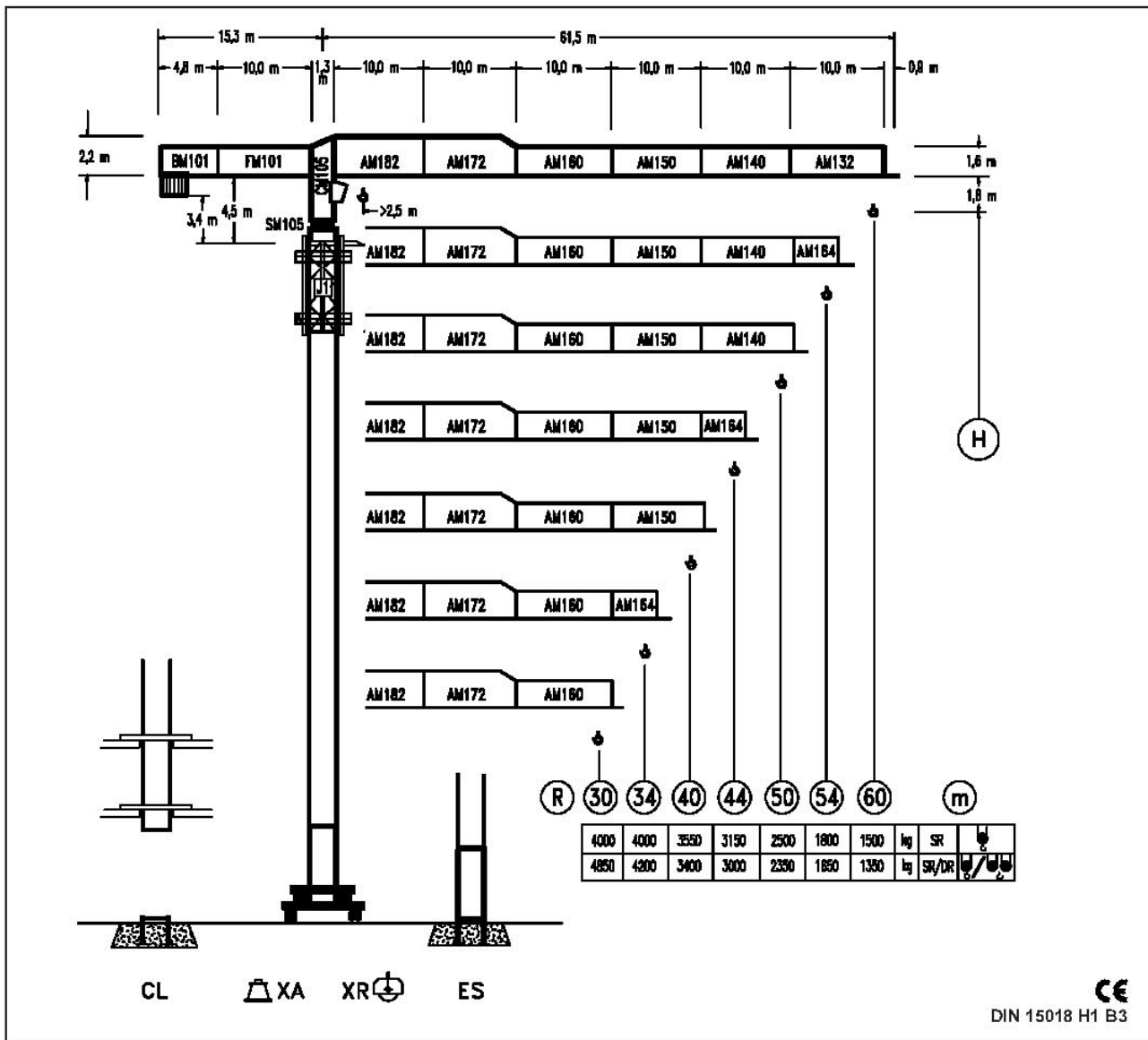

(R)		R <sub>(Cmax)</sub>	C <sub>max</sub>	25	30	34	40	44	50	54	60	kg
(60)	SR	26,4 m	4000	4000	3460	3000	2475	2210	1890	1715	1500	kg
	SR/DR	14,1 m	8000	4145	3340	2865	2340	2070	1745	1570	1350	
(54)	SR	27,5 m	4000	4000	3615	3130	2590	2310	1980	1800	kg	
	SR/DR	14,6 m	8000	4325	3485	2995	2450	2170	1830	1650		
(50)	SR	33,3 m	4000	4000	4000	3900	3240	2905	2500	kg		
	SR/DR	17,6 m	8000	5375	4355	3765	3100	2760	2350			
(44)	SR	35,7 m	4000	4000	4000	4000	3515	3150	kg			
	SR/DR	18,8 m	8000	5805	4715	4080	3365	3000				
(40)	SR	36,0 m	4000	4000	4000	4000	3550	kg				
	SR/DR	18,9 m	8000	5860	4760	4120	3400					
(34)	SR	34,0 m	4000	4000	4000	4000	kg					
	SR/DR	19,3 m	8000	5970	4850	4200						
(30)	SR	30,0 m	4000	4000	4000	kg						
	SR/DR	19,2 m	8000	5970	4850							